



# POST FRAME BUILDING REQUEST FORM

Thank you for your interest in a post frame building from Menards & Midwest Manufacturing.

Please fill out this request and email to [postframe@midwestmanufacturing.com](mailto:postframe@midwestmanufacturing.com) along with any additional information you have on this project.

When the estimate is completed, you will receive an email with pricing on your post frame building.

<b>1. Owner Information</b> Name: _____ Address: _____ City: _____ State: _____ Zip Code: _____ Phone: _____ Email: _____	<b>2. Site Information</b> Address: _____ City: _____ State: _____ Zip Code: _____ County: _____ Town/Village/City: _____	<b>3. Store Information</b> Store Name: _____ Contact: _____ From Online Estimator 12 Digit Design ID: _____																		
<b>4. Project Name</b> _____																				
<b>5. Use Of The Building:</b> <table><tr><td><input type="checkbox"/> Rural</td><td rowspan="4">Are you required to have an engineer's seal on your print? <input type="checkbox"/> Yes    <input type="checkbox"/> No</td></tr><tr><td><input type="checkbox"/> Residential</td></tr><tr><td><input type="checkbox"/> Commercial</td></tr><tr><td><input type="checkbox"/> Barndominium</td></tr></table>			<input type="checkbox"/> Rural	Are you required to have an engineer's seal on your print? <input type="checkbox"/> Yes <input type="checkbox"/> No	<input type="checkbox"/> Residential	<input type="checkbox"/> Commercial	<input type="checkbox"/> Barndominium													
<input type="checkbox"/> Rural	Are you required to have an engineer's seal on your print? <input type="checkbox"/> Yes <input type="checkbox"/> No																			
<input type="checkbox"/> Residential																				
<input type="checkbox"/> Commercial																				
<input type="checkbox"/> Barndominium																				
<b>6. Building Dimensions:</b> <table><thead><tr><th></th><th>Width</th><th>Length</th><th>Height</th><th>Pole Spacing</th><th>Truss Spacing</th></tr></thead><tbody><tr><td>Main</td><td>_____</td><td>_____</td><td>_____</td><td>_____</td><td>_____</td></tr><tr><td>Secondary</td><td>_____</td><td>_____</td><td>_____</td><td>_____</td><td>_____</td></tr></tbody></table>				Width	Length	Height	Pole Spacing	Truss Spacing	Main	_____	_____	_____	_____	_____	Secondary	_____	_____	_____	_____	_____
	Width	Length	Height	Pole Spacing	Truss Spacing															
Main	_____	_____	_____	_____	_____															
Secondary	_____	_____	_____	_____	_____															
<b>7. Roof Design:</b> <input type="checkbox"/> Standard Roof (Gable 4/12 Pitch, Flat Bottom Chord) <input type="checkbox"/> Other _____																				
<b>8. Will There be a Concrete Floor?</b> <input type="checkbox"/> No <input type="checkbox"/> Yes    If yes, how thick? <input type="checkbox"/> 4" <input type="checkbox"/> 5" <input type="checkbox"/> 6" <input type="checkbox"/> Other: _____																				

## 9. Post/Column Information:

### A. Embedment Style

- ☐ Embedded Posts on Footing Pad (A1)  
☐ Secured to Slab (A2)  
☐ Concrete Pier (A3)

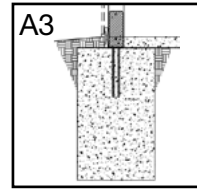
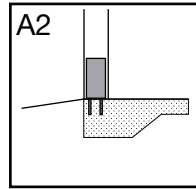
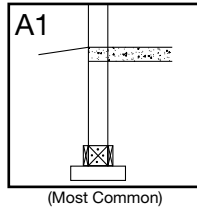

For A2 or A3 Options: ☐ Dry Set ☐ Wet Set

### B. Type of Support Post/Column

- ☐ Laminated Column ☐ Solid Post ☐ No Preference (use most economical)

## 10. Roofing Material Used:

- ☐ Pro-Rib® ☐ Premium Pro-Rib® ☐ Premium Pro-Snap®  
Sheathing Thickness  ☐ Shingles  SKU  
Sheathing Thickness

## 11. Wall Material Used:

- ☐ Pro-Rib® ☐ Premium Pro-Rib® ☐ Other

## 12. What Are The Building's Colors?

- Walls  Roof  Trim  Wainscot

## 13. Will This Building Have Any Wainscot At The Base Of The Wall:

- Sidewall 1: ☐ None ☐ 36" ☐ 42" ☐ 48" Material: ☐ Steel ☐ Other   
Sidewall 2: ☐ None ☐ 36" ☐ 42" ☐ 48" Material: ☐ Steel ☐ Other   
Endwall 1: ☐ None ☐ 36" ☐ 42" ☐ 48" Material: ☐ Steel ☐ Other   
Endwall 2: ☐ None ☐ 36" ☐ 42" ☐ 48" Material: ☐ Steel ☐ Other

## 14. Will This Building Have Any Overhangs: (REQUIRED FOR VENTILATION IF BUILDING IS HEATED)

- Sidewall #1: ☐ None, ☐ 1', ☐ 2' Endwall #1: ☐ None, ☐ 1', ☐ 2' Fascia Size: ☐ 2x4 ☐ 2x6 ☐ 2x8  
Sidewall #2: ☐ None, ☐ 1', ☐ 2' Endwall #2: ☐ None, ☐ 1', ☐ 2' ☐ Other:

## 15. Wall Design:

### A. Girt Selection

- ☐ Flat Girt (Non-insulated) (A1)  
☐ Double Girt (Insulated) (A2)  
☐ Bookshelf Girt (Insulated) (A3)

### B. Insulation

- ☐ None ☐ 6" (R-19) Insulation  
☐ Other

### C. Interior Liner

- ☐ None ☐ Pro-Rib® ☐ Dura-Panel™ ☐ Gypsum ☐ Other

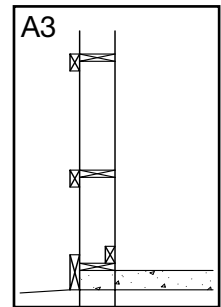
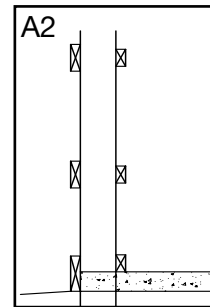
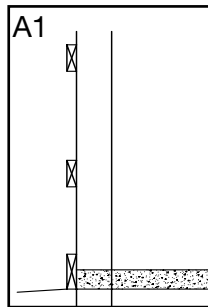

## 16. Ceiling Design:

### A. Insulation

- ☐ None ☐ Blown Fiberglass Insulation (Standard) ☐ Other

### B. Ceiling Liner

- ☐ Pro-Rib® ☐ Dura-Panel™ ☐ Gypsum ☐ Other



## 20. Building Layout:

Show and dimension all items selected in question #18

### Top View

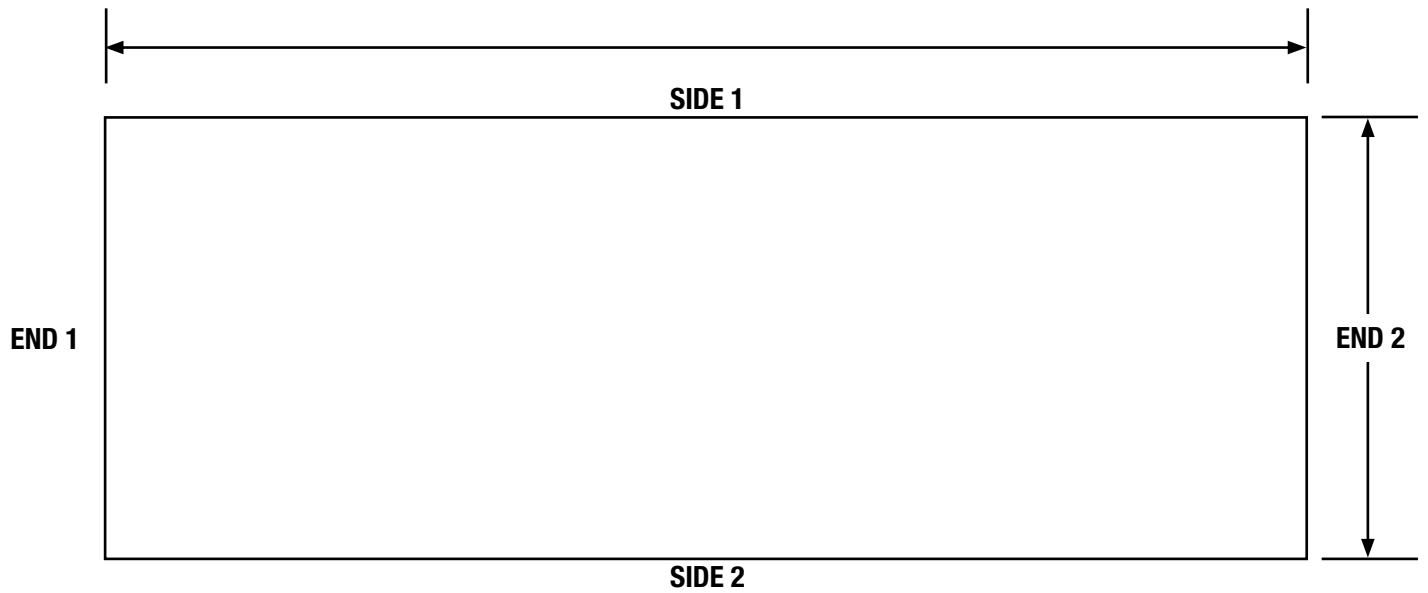

### Elevation View

